

THE PLAN SHOWING THE PROPOSED CONSTRUCTION OF HOUSE AT SF NO. 510, OF THIRU BALAKRISHNANI, POONAMALLEE IN SRIPERUMANDUR TALUK, CHINGLEPUT DISTRICT. SCALE 1"=66'-0"

SITE PLAN

SF NO 510
 POONAMALLEE PANCHAYAT
 CHINGALPUT DISTRICT
 SCALE: 1"=66'
 18-1-90

Planning Permit No. **A/321/90**

APPROVED

SUBJECT TO THE CONDITIONS IN THIS OFFICE LETTER.

NO. **A/24924/81.31-3-90**

C. R. Vimala
 FOR MEMB. SECRETARY
 MADRAS METROPOLITAN DEVELOPMENT AUTHORITY
 MADRAS - 600 005.

AREA DETAILS

TOTAL AREA OF AREA A - 1500 SFT - 120 M²
 TOTAL AREA OF PROPOSED - 691 SFT - 64 M²
 TOTAL AREA OF CONSTRUCTION - 438 SFT - 41 M²
 TOTAL AREA OF THE OPEN SPACE - 773 SFT - 72 M²

SPECIFICATION

FOUNDATION: P.C.C. CONCRETE 1'5" D, 1'6" DEPTH
 BRICK WORK IN CEMENT MORTAR 1:1:6 USING COUNTRY BRICKS OF SIZE 8 3/4" X 4 1/2" X 2 3/4"

SUPER STRUCTURE: BRICK WORK IN CM 1:5 USING CONV BRICKS OF SIZE 8 3/4" X 4 1/2" X 2 3/4"

ROOF: R.C.C. 1'2" X 4" THICK USING 40MM H.B. & JELLY

FLOOR: BASE CONCRETE 1'5" D, 10CM THICK TOP FINISHING IN CM 1:3 WITH SMOOTH FINISH

WEATHERING COURSE: WEATHERING COURSE IN LIVE MORTAR 12:32 1/2 USING BRICK JELLY OF SIZE 20MM TOP TOP FINISHING WITH PRESSED TILES ONE COURSE WITH CM 1:4 USING IMPROVED POWER.

JOINERY: USING TEAK WOOD.
 D - DOOR - TEAK WOOD 1'3" X 6" 0"
 W - WINDOW - TEAK WOOD 1'3" X 4" 0"

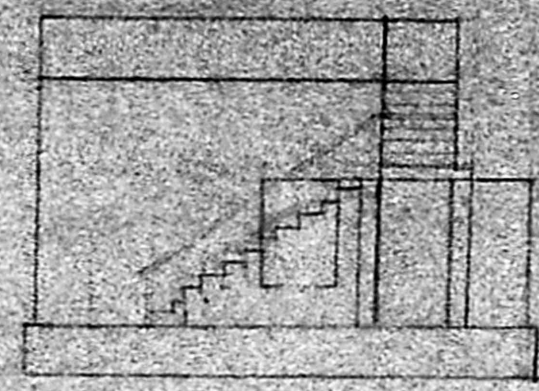

ELEVATION

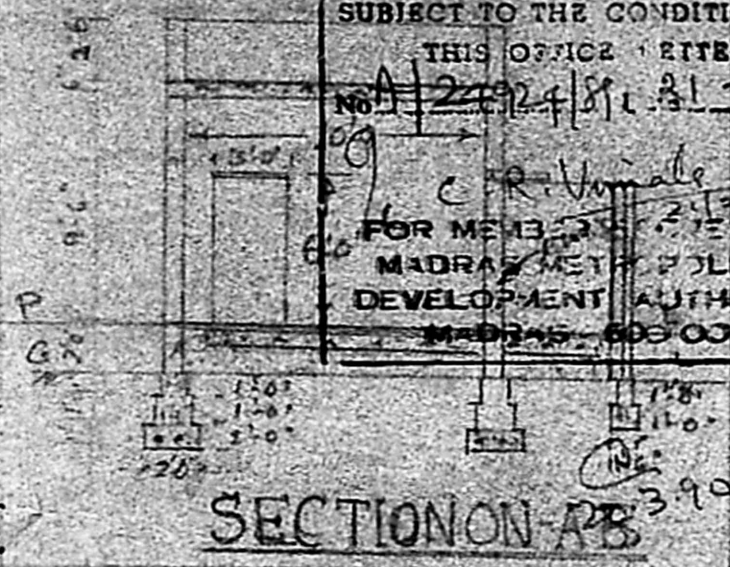

SECTION ON AB

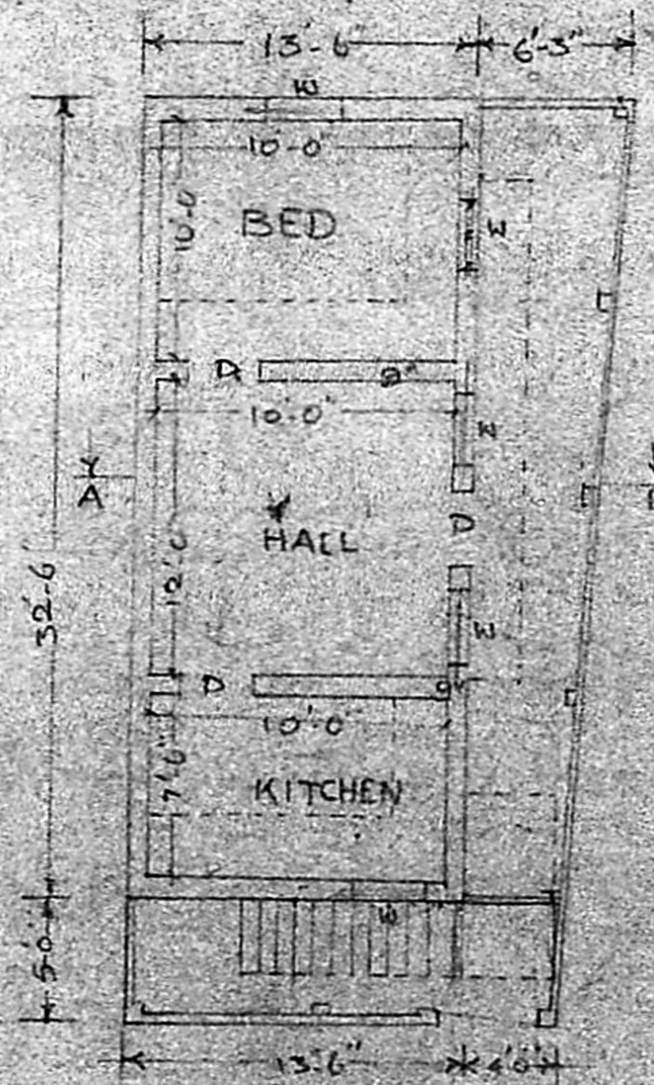

PLAN

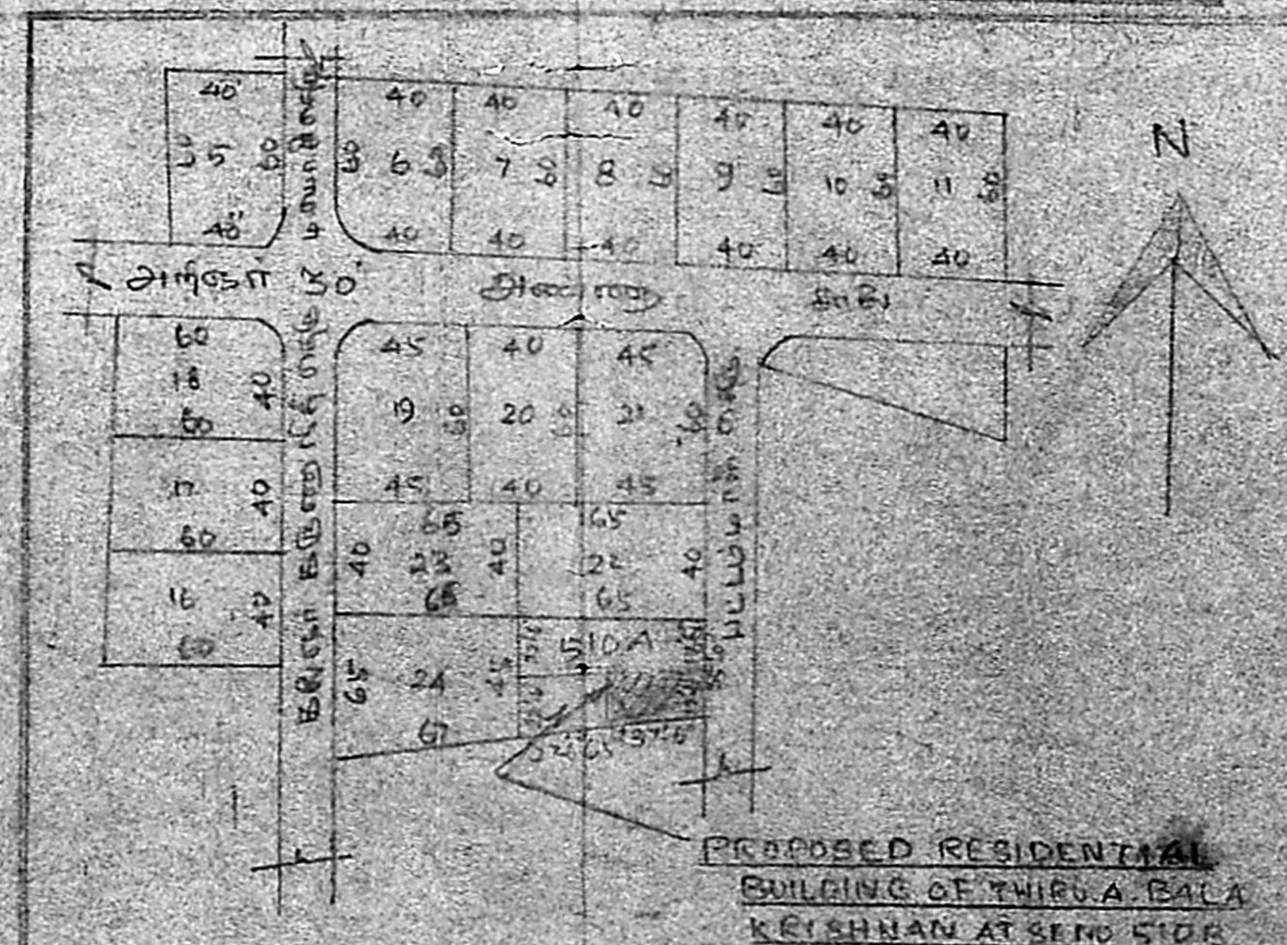

SITE PLAN

SCALE 1"=66'-0"

OWNERSHIP

A. Balan

N. P. C. Chandrasekaran
 Phone: 841697
 N. P. C. CHANDRASEKARAN, D. E.
 CIVIL ENGINEER & SURVEYING CONTRACTOR,
 LICENSED SURVEYOR NO. 36 CL 1,
 CORPORATION OF MADRAS,
 NO. 158, BIG STREET,
 TRIPPLICANE, MADRAS - 600 005.